

**Lake Durango Water Company**  
**Proposed Service Area Boundary, April 2007**  
**Coordinate Description Key Numbers (see attached Figure 1)**

Coordinates shown in Township, Range, Section, 1/4 1/4 1/4

1. Township 34 North, Range 11 West, Section 33, SW SW SE
2. Township 34 North, Range 11 West, Section 28, NE SW NE
3. Township 34 North, Range 11 West, Section 15, NE SW NE
4. Township 34 North, Range 10 West, Section 7, SW SW SW
5. Township 34 North, Range 10 West, Section 19, SW NW SW
6. Township 34 North, Range 10 West, Section 19, SW SW NE
7. Township 34 North, Range 10 West, Section 30, NW SW SE
8. Township 34 North, Range 10 West, Section 30, NE SE SE
9. Township 34 North, Range 10 West, Section 19, NE SE NE
10. Township 34 North, Range 10 West, Section 28, NE NW SW
11. Township 34 North, Range 10 West, Section 21, NE SE NE
12. Township 34 North, Range 10 West, Section 22, NE SE NE
13. Township 34 North, Range 10 West, Section 26, SW NE NE
14. Township 34 North, Range 10 West, Section 3, NE NW NE
15. Township 34 North, Range 10 West, Section 4, SW NE NE
16. Township 34 North, Range 10 West, Section 3, SW SW NE
17. Township 34 North, Range 10 West, Section 8U, SE SE NE
18. Township 34 North, Range 10 West, Section 18, NE NW SE
19. Township 34 North, Range 10 West, Section 18, NW NW SW
20. Township 34 North, Range 11 West, Section 12U, NE SW SE
21. Township 34 North, Range 11 West, Section 12U, NE NE NW
22. Township 34 North, Range 11 West, Section 12U, NW NW NW
23. Township 34 North, Range 11 West, Section 14, NW NW SE
24. Township 34 North, Range 11 West, Section 14, SE SE NE
25. Township 34 North, Range 11 West, Section 26, SE NW NE
26. Township 34 North, Range 11 West, Section 33, SE SE SE

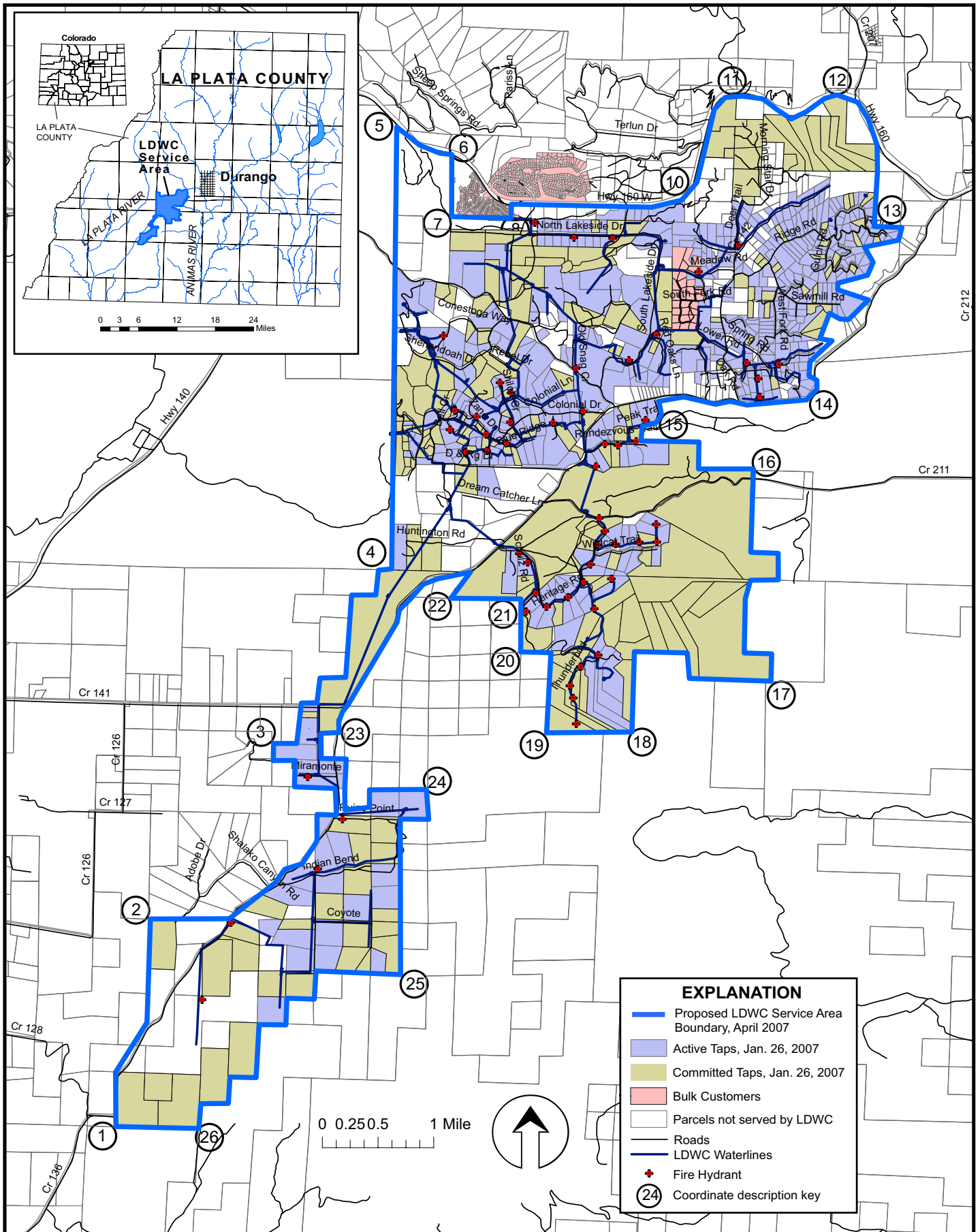

Figure 1. Lake Durango Water Company proposed service area boundary, locations of active and committed taps, locations of bulk customers, and coordinate description key numbers.